

BREAST

breastscape® v1.0

AUTOMATED SOLUTION
FOR DIAGNOSTIC ASSISTANCE
IN BREAST LESIONS

MRI



| CE

RESULTS AND MAPS IN ONE CLICK

- ✓ Automatic computation of the parametric maps
- ✓ Automatic Segmentation of the lesion and calculation of the clinically relevant distances
- ✓ Lesion evolution follow-up

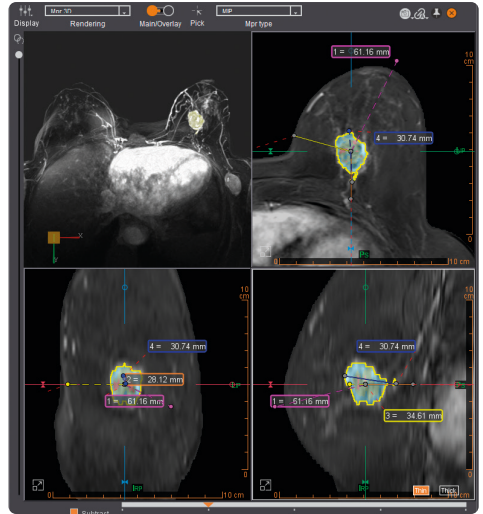

STANDARDIZED BI-RADS® ATLAS REPORT

- ✓ Assistance to the structured preparation of the report, based on the latest edition of BI-RADS® classification
- ✓ Creation of a report exportable as PDF, PNG or DICOM-encapsulated PDF

GLOBAL **Lesion 1**

MORPHOLOGY

VOLUME & MEASUREMENTS

Volume	3D maximum diameter
5.81 cc	30.74 mm

KINETICS

Worst point: PEI% = 203.70% / Curve Wash-out % = -36.59%

Wash-out = 5.19% / Plateau = 28.48% / Persistent = 66.32%

ASSESSMENT

Right Left

Category 5 - Highly suggestive of malignancy

Axial & Sagittal Area	Posterior LIQ	8.00
-----------------------	---------------	------

PATIENT INFORMATION

Name: FollowUpBreast38_OMYTD
ID: 008Q4476
Gender: FEMALE
Age: 65Y
Study date: 2013 May 21
Date of birth: 1955 Jan 01

GLOBAL ASSESSMENT

Overall assessment

Right Left

Lesion	Volume	3D max diameter	Area
Lesion 1	5.81cc	30.74mm	Category 5 - Highly suggestive of malignancy
Lesion 2	5.33cc	35.77mm	

Distances between lesions

c: mm	Lesion 2
E: mm	
Lesion 1	c: 106.45
	E: 62.86

c: Distances between centers of 2 lesions
E: The most lateral axial distances between 2 lesions

1/6

KEY FEATURES

- Automatic computation of parametric maps
- Analysis of morphologic and functional series (DWI, DCE)
- Automatic subtraction
- Automatic calculation of the volumes and the distances to the lesion
- Lesion classification
- 4D MIP, MPR, 3D-rendering of the lesioned volume
- Integrated BI-RADS® ATLAS report
- Longitudinal follow up of the lesions

OPTIONAL MODULE BREASTLOC (BREAST BIOPSY UNDER MRI)

- ✔ Assistance for the planning of breast biopsies
- ✔ Integration of grid models and multi-vendor blocks
- ✔ Automatic localization (coordinates) of the targeted lesion
- ✔ Exportable plan report

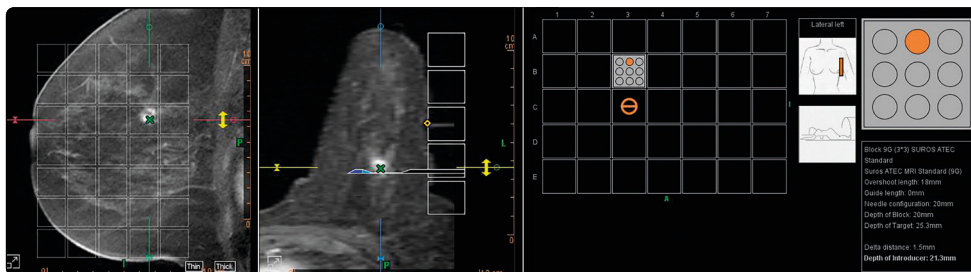

THEY TRUST US



OLEA MEDICAL®

Our ambition is to innovate and push the boundaries of medical imaging to help preserve life.

Olea Medical® offers an advanced solution for the post-processing of MRI and CT images. Olea Sphere® 3.0 allows the visualization, processing and analysis of medical images. Our solution assists doctors in their analysis of numerous pathologies by providing instantaneous multi-parametric maps to deliver quantitative and qualitative data.

Today, our technology is used by hundreds of reference sites around the world in both clinical and research use.

REQUEST A LIVE DEMO

contact@olea-medical.com

STAY CONNECTED WITH OLEA MEDICAL



www.olea-medical.com

OLEA MEDICAL®

ZI Athelia IV - 93, avenue des Sorbiers
13600 La Ciotat - FRANCE
PH +33 4 42 71 24 20 - FX +33 4 42 71 24 27

Olea Sphere®v3.0 and breastscape® v1.0, medical imaging post-processing software, are medical devices manufactured and marketed by Olea Medical®. These medical devices are reserved for health professionals. These software programs have been designed and manufactured according to the EN ISO 13485 quality management system. Read the instructions in the notice carefully before any use. Instructions for Use are available on <http://www.olea-medical.com/en/Manufacturer/Olea+Medical+S.A.S.+France>. Medical devices Class IIa / Notified body: CE 0459 GMED.

BI-RADS® ATLAS is a registered trademark of the American College of Radiology (ACR).
All rights reserved.
OM-MKT-BREAST-OLEASPHERE-V01-EN

**IMPROVED
DIAGNOSIS
FOR LIFE**